Unity For Equality
23h ·

Honoring the leaders who have shaped our nation and continue to inspire us. Happy Presidents' Day! 🇺🇸 #PresidentsDay #Leadership #History #Inspiration #USA #AmericanLeaders #PresidentialPride #NationalHoliday

Like Comment Send Share

View my work live—click below!

Unity For Equality
11 February at 10:00 ·

Celebrating the brilliance, resilience, and achievements of women and girls in science! 🔬✨ Keep breaking barriers and shaping the future. #WomenInScience #GirlsInSTEM #InternationalDayOfWomenAndGirlsInScience

Like Comment Send Share

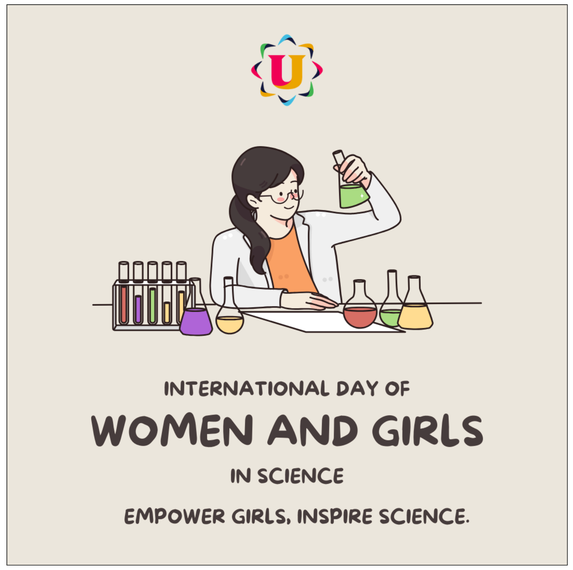

View my work live—click below!

Unity For Equality
4 February at 10:00 ·

On #WorldCancerDay, we stand for a world where everyone has equal access to prevention, treatment, and care—because fighting cancer shouldn't depend on where you live or what you earn. Health is a human right, and justice means breaking down barriers to life-saving care for all. #CloseTheCareGap #CancerAwareness #HealthForAll

Like Comment Send Share

View my work live—click below!

Unity For Equality
30 December 2024 ·

Give back and save on taxes this year!

Did you know that your charitable donations can help reduce your taxable income? By donating to qualified organizations before December 31st, you can make a positive impact and enjoy tax benefits. It's a win-win! 🌟 Remember to keep your receipts and consult with a tax professional to maximize your deductions. #GiveBack #TaxBenefits #CharitableGiving #YearEndDonations #MakeADifference

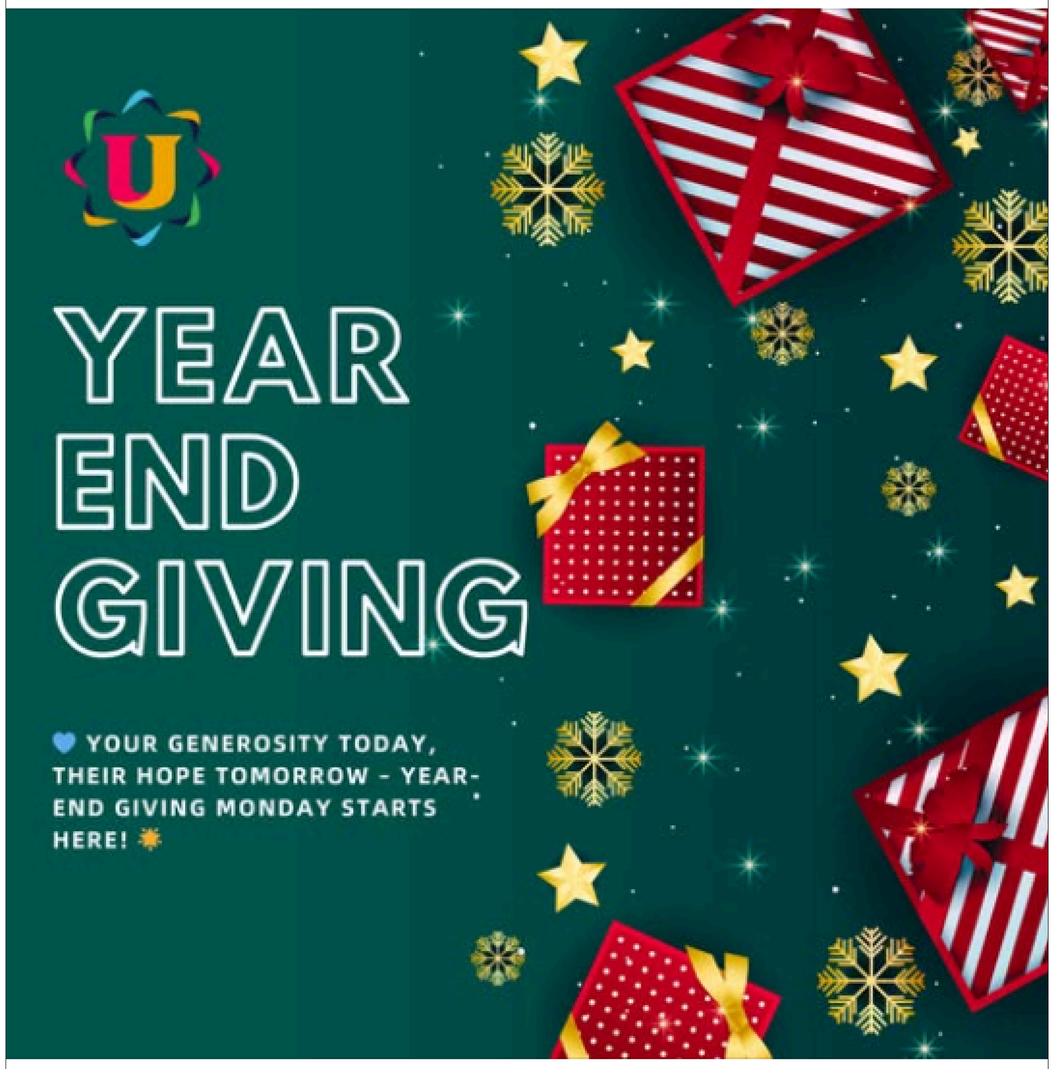

Like Comment Send Share

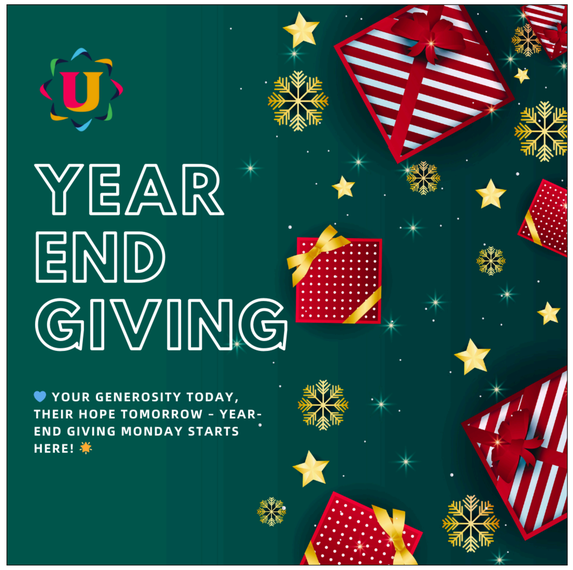

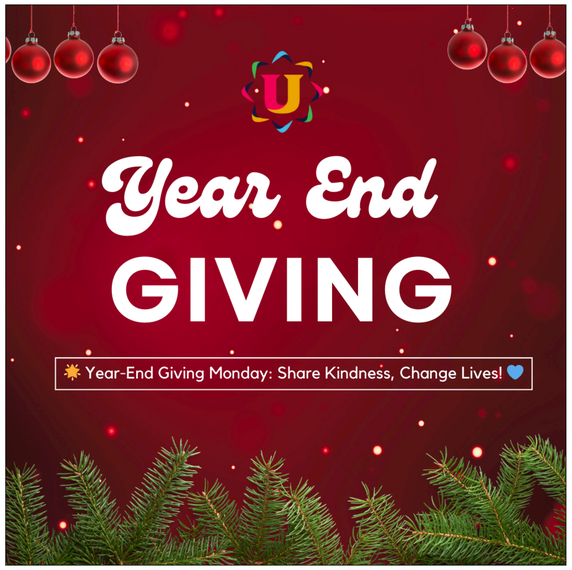

View my work live—click below!

Unity For Equality
25 December 2024 ·

Let's celebrate today the beauty of diversity!

On this special day, let's honor the different traditions, cultures, and stories that make our world so wonderfully unique. Together, we create a richer, more vibrant tapestry of love and joy. Wishing everyone a holiday filled with unity, understanding, and warmth. 🌍❤️ #EmbraceDiversity #HolidayUnity #CelebrateDifferences #ChristmasJoy #InclusiveHolidays

Like Comment Send Share

View my work live—click below!

Unity For Equality
18 December 2024 ·

Celebrating International Migrant Day!

Today, we honor the strength, resilience, and contributions of migrants around the world. Let's celebrate the diversity they bring to our communities and recognize their vital role in building a better future for all. Together, we can create a world where everyone feels at home, no matter where they come from. 🏠❤️ #InternationalMigrantDay #Diversity #Unity #GlobalCommunity

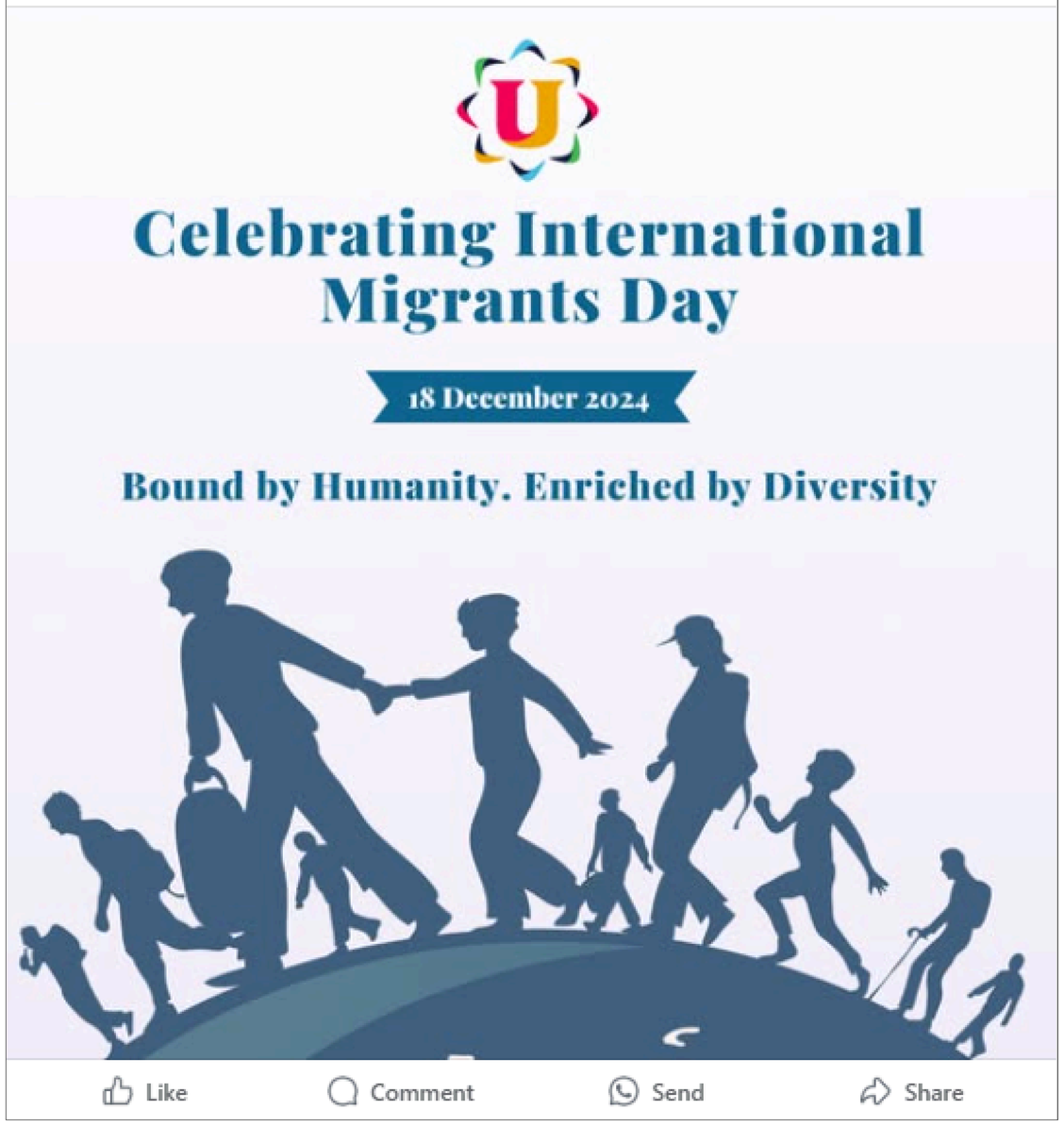

Like Comment Send Share

View my work live—click below!

Unity For Equality
11 December 2024 ·

Every action counts in the fight against climate change. 🌱 Let's commit to sustainable living and protect our planet for future generations. Together, we can make a difference! 🌍💚
#ClimateAction #Sustainability #GoGreen

Like Comment Send Share

View my work live—click below!

Unity For Equality
3 December 2024 ·

🌟 Today, we celebrate the strength, diversity, and achievements of people with disabilities. On International Day of Persons with Disability, let's recognize the contributions they make to society and commit to creating a world that's accessible and inclusive for everyone. Together, we can break down barriers and build a more inclusive future. 🌍💙 #IDPD #InclusionMatters #BreakTheBarriers #DisabilityAwareness

Like Comment Send Share

View my work live—click below!